

Patient report

Bio-Rad DATE: 09/13/2019
D-10 TIME: 04:14 PM
S/N: #DJ4I016123 Software version: 4.30-2
Sample ID: 10598639
Injection date 09/13/2019 04:08 PM
Injection #: 25 Method: HbA1c
Rack #: --- Rack position: 2

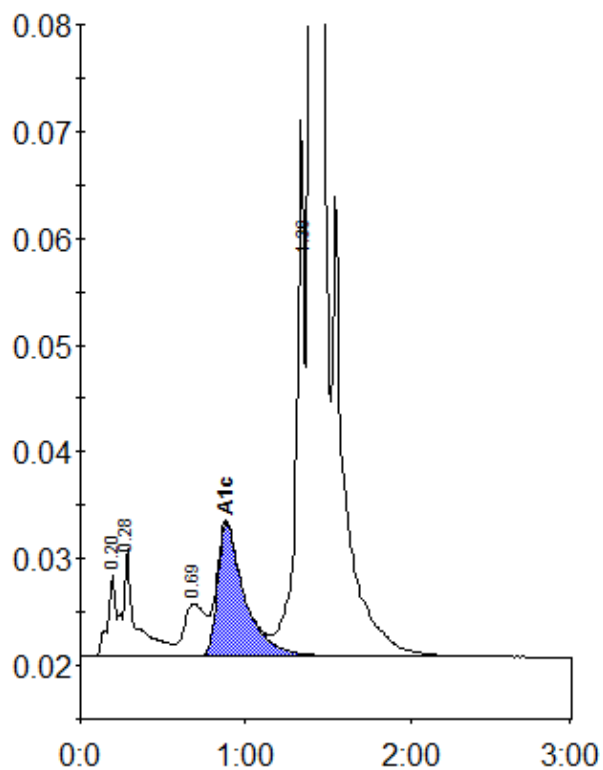

Peak table - ID: 10598639

Peak	R.time	Height	Area	Area %
A1a	0.20	7737	25980	0.8
A1b	0.28	10055	56086	1.6
LA1c/CHb-1	0.69	4940	43849	1.3
A1c	0.88	12499	141249	5.5
P3	1.36	50096	185524	5.4
A0	1.40	919308	2986449	86.8
Total Area:		3439136		

Concentration:	%
A1c	5.5